# Orange in Bloom
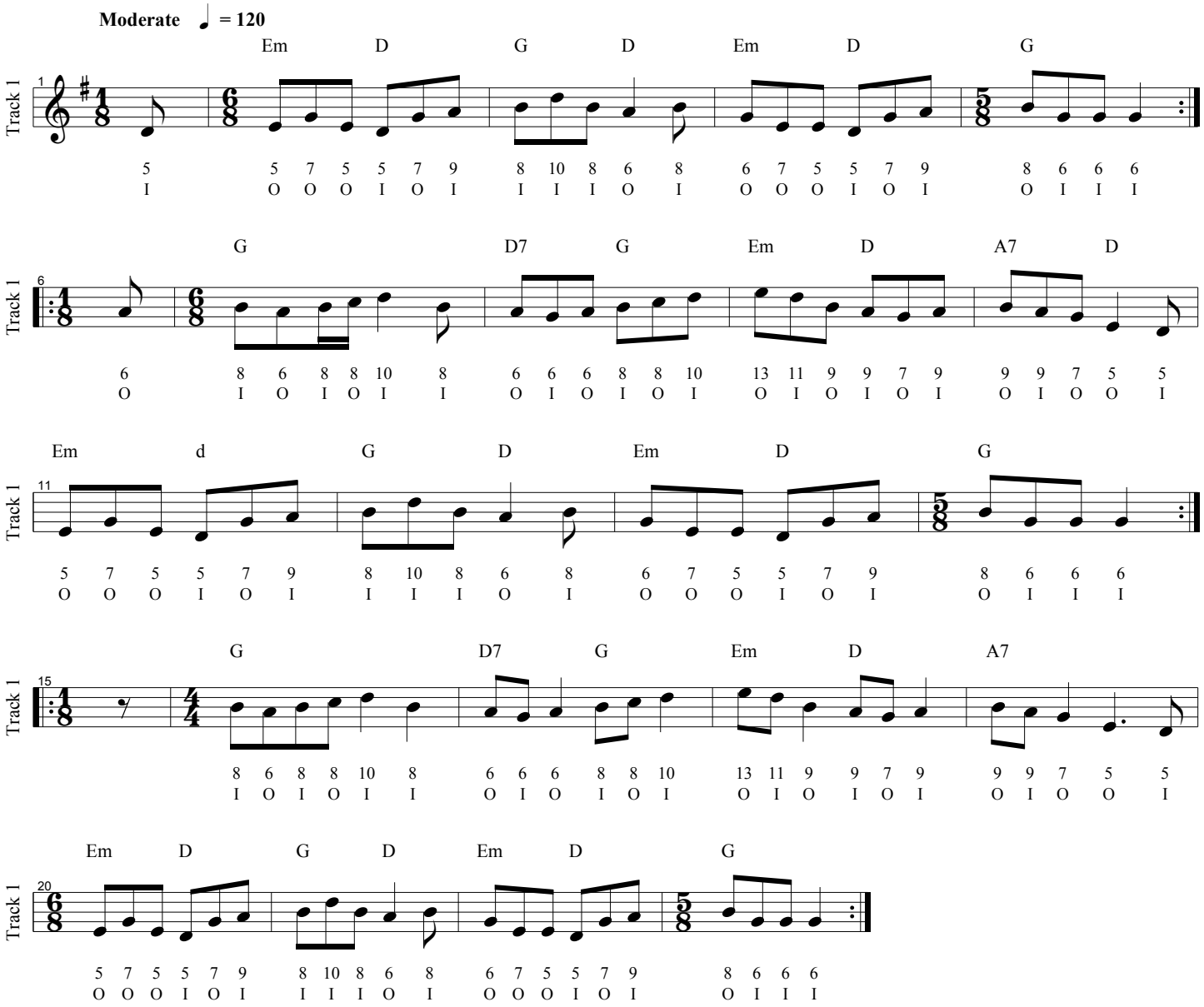
Sherborne